

REGATA IOM-CAT: Trofeu Hivern 2018



Nº Regatistes: 27 nº de proves: 29 Descartats: 6

1er dia al Canal Olímpic 2on dia al Canal Olímpic 3er dia a la Termica de Cubelles

nº vela	Cognoms Patró	Nom Patró	Club	Embarcacio	freq.	Posició	Punts Nets	Punts Totals	Average	Punts per prova																													
										1	2	3	4	5	6	7	8	9	10	11	12	13	14	15	16	17	18	19	20	21	22	23	24	25	26	27	28	29	
1	41	Bonifacio	Eduard	C.M. Cubelles	V9	2,4 GHz	1	41,0	88,0	3,03	2	2	4	1	1	4	1	4	1	2	1	3	6	4	18	2	1	2	1	1	2	2	1	1	2	40	5	1	3
2	27	Soler	Ramon	C.M. Cubelles	Xarda EVO	2,4 GHz	2	62,0	109,0	3,76	1	5	3	3	4	1	13	6	2	8	3	2	2	2	6	3	3	4	7	4	3	2	8	5	2	1	3	7	
3	109	Rodas	Ernest	C.M. Cubelles	V10	2,4 GHz	3	91,0	157,0	5,41	9	7	7	4	10	5	8	7	10	6	13	5	4	8	18	1	2	1	2	4	3	1	3	2	1	3	5	7	
4	91	Martorell	Jordi	C.M. Cubelles	Britpop	2,4 GHz	4	122,0	194,0	6,69	5	24	24	8	3	6	6	1	8	1	2	4	1	13	3	5	4	4	8	8	6	6	7	3	7	4	12	9	2
5	3	Espada	Antonio	C.N. Garraf	Xarda EVO	2,4 GHz	5	141,0	218,0	7,52	3	10	10	5	5	2	4	9	4	10	16	6	3	9	5	10	9	9	10	18	8	4	4	4	12	11	6	4	8
6	4	Roura	Kiku	C.N. Vilassar	Xarda EVO	2,4 GHz	6	152,0	212,0	7,31	5	6	24	24	24	3	5	5	6	5	9	40	15	1	1	11	8	5	3	5	1	5	5	40	4	3	2	2	5
7	201	Tutusaus	Joan	C.M. Cubelles	Xarda	2,4 GHz	7	186,0	270,0	9,31	4	9	24	24	24	5	12	15	16	17	6	13	8	6	7	3	7	11	7	2	5	9	6	5	3	6	4	6	6
8	77	Campbell	James	E.V.A.	MX16	2,4 GHz	8	237,0	320,0	11,03	2	1	9	14	7	3	11	17	18	4	4	8	5	7	9	18	5	10	6	10	18	8	18	18	18	18	18	18	
9	115	Cargol	Jordi	C.V. Palamos	Britpop	2,4 GHz	9	241,0	338,0	11,66	4	11	24	24	24	9	16	16	15	20	23	23	23	3	4	7	6	7	5	6	7	7	8	7	8	5	9	7	10
10	8	Julian	Santi	C.N. Garraf	Altenative	2,4 GHz	10	271,0	389,0	13,41	9	17	24	24	24	10	15	19	21	12	13	12	18	5	8	8	18	8	9	3	18	18	18	18	18	18	18	18	11
11	2	Obach	Jordi	C.M. Cubelles	MX16	2,4 GHz	11	276,0	391,0	13,48	10	24	11	15	13	8	20	18	20	23	20	15	17	11	10	12	18	12	9	18	10	10	9	9	7	11	10	9	
12	20	Aparicio	Lluís	C.M. Cubelles	Xarda EVO	2,4 GHz	12	277,0	384,0	13,24	10	19	24	24	24	11	18	13	22	16	15	19	14	12	6	4	10	6	11	11	9	18	9	6	11	9	10	11	12
13	72	Tholen	Alfred	C.N. Sitges	AQUA	2,4 GHz	13	279,0	376,0	12,97	1	3	5	6	24	2	19	2	9	3	5	9	9	18	18	18	18	18	18	18	18	18	18	18	18	18	18	18	18
14	65	Palma	Manuel	C.M. Cubelles	AQUA	2,4 GHz	14	327,0	429,0	14,79	8	15	8	9	12	10	17	11	7	7	14	16	7	18	18	18	18	18	18	18	18	18	18	18	18	18	18	18	18
15	32	Sánchez	Josep Mª	C.N. Tamarit	AQUA	2,4 GHz	15	328,0	428,0	14,76	6	8	6	11	11	4	9	12	14	19	10	14	16	18	18	18	18	18	18	18	18	18	18	18	18	18	18	18	18
16	50	Piqueres	Alfred	E.V.A.	A.K. Porni	2,4 GHz	16	343,0	457,0	15,76	11	20	24	12	8	7	19	14	5	11	17	11	10	18	18	18	18	18	18	18	18	18	18	18	18	18	18	18	18
17	9	Gallart	Carles	C.N. Blanes	Britpop	2,4 GHz	17	348,0	449,0	15,48	13	24	24	24	24	6	3	3	3	9	7	7	14	18	18	18	18	18	18	18	18	18	18	18	18	18	18	18	18
18	141	Gimenez	J. P.	C.N. el Balis	Britpop	2,4 GHz	18	355,0	470,0	16,21	13	24	24	24	24	4	1	2	10	14	14	14	8	1	23	18	18	18	18	18	18	18	18	18	18	18	18	18	18
19	45	Roura	Victor	CN Vilassar	Xarda	2,4 GHz	19	364,0	462,0	15,93	8	12	24	13	9	7	21	22	17	14	18	20	19	10	12	9	11	18	18	18	18	18	18	18	18	18	18	18	18
20	107	Zobel	Erich	C.N. Castelldefels	AQUA	2,4 GHz	20	371,0	477,0	16,45	3	4	1	2	6	12	23	23	23	23	23	23	23	18	18	18	18	18	18	18	18	18	18	18	18	18	18	18	18
21	92	Colomer	Miquel	C.N. Garraf	Britpop	2,4 GHz	21	374,0	494,0	17,03	6	14	24	24	24	8	7	8	14	18	19	17	23	18	18	18	18	18	18	18	18	18	18	18	18	18	18	18	18
22	72	Via	Pol	RCN Pollega	AQUA	2,4 GHz	22	378,0	495,0	17,07	7	16	24	24	24	9	14	21	11	15	13	18	11	18	18	18	18	18	18	18	18	18	18	18	18	18	18	18	18
23	76	March	Oscar	C.N. Lloret	V9	2,4 GHz	23	383,0	496,0	17,10	11	13	2	7	2	12	23	23	23	23	23	23	23	18	18	18	18	18	18	18	18	18	18	18	18	18	18	18	18
24	7	Martinez	Juan Carlos	C.M. Cubelles	Pikanto	2,4 GHz	24	390,0	514,0	17,72	13	24	24	24	24	2	11	22	20	19	23	23	23	16	18	18	18	18	18	18	18	18	18	18	18	18	18	18	18
25	81	Mejias	Lluís	C.M. Cubelles	MX16	2,4 GHz	25	410,0	534,0	18,41	7	18	24	10	14	12	23	23	23	23	23	23	23	18	18	18	18	18	18	18	18	18	18	18	18	18	18	18	18
26	35	Montagut	Ramon F.	C.M. Altafulla	AQUA	2,4 GHz	26	433,0	546,0	18,83	13	24	24	24	24	12	23	23	23	23	23	23	23	14	11	18	18	18	18	18	18	18	18	18	18	18	18	18	18
27	63	Crespo	Xavier	C.M. Cubelles	A.K. Porni	2,4 GHz	27	446,0	562,0	19,88	13	24	24	24	24	12	23	23	23	23	23	23	23	15	13	18	18	18	18	18	18	18	18	18	18	18	18	18	18

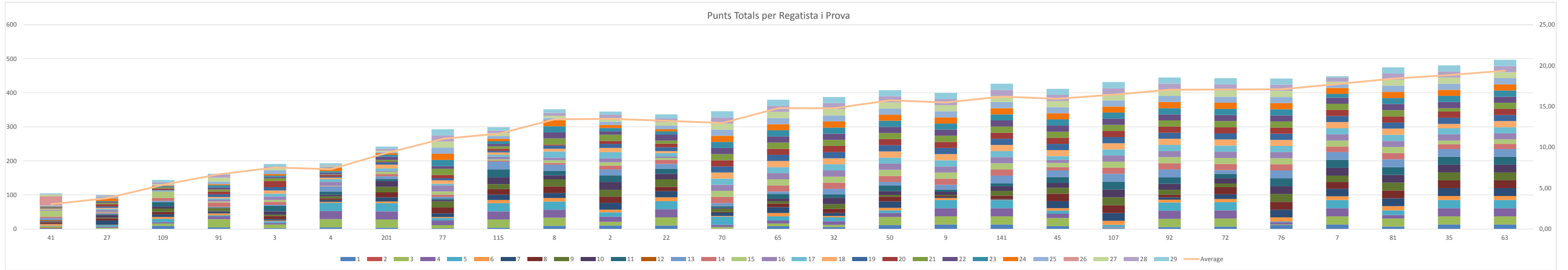

FULLS D'ARRIVADES DE LES PROVES

1	2	3	4	5	6	7	8	9	10	11	12	13	14	15	16	17	18	19	20	21	22	23
70 OK 1	77 OK 1	107 OK 1	41 OK 1	41 OK 1	27 OK 1	41 OK 1	91 OK 1	41 OK 1	91 OK 1	41 OK 1	141 OK 1	91 OK 1	4	4	109 OK 1	41 OK 1	109 OK 1	41 OK 1	4	109 OK 1	41 OK 1	41
41 OK 2	41 OK 2	76 OK 2	107 OK 2	76 OK 2	70 OK 2	141 OK 2	70 OK 2	27 OK 2	41 OK 2	91 OK 2	27 OK 2	27 OK 2	27 OK 2	27 OK 2	41 OK 2	109 OK 2	41 OK 2	109 OK 2	201 OK 2	41 OK 2	41 OK 2	109
107 OK 3	70 OK 3	27 OK 3	91 OK 3	91 OK 3	77 OK 3	9 OK 3	9 OK 3	3 OK 3	70 OK 3	27 OK 3	41 OK 3	3 OK 3	115 OK 3	91 OK 3	201 OK 3	27 OK 3	27 OK 3	27 OK 3	4 OK 3	109 OK 3	27 OK 3	109 OK 3
115 OK 4	107 OK 4	41 OK 4	109 OK 4	27 OK 4	32 OK 4	3 OK 4	41 OK 4	3 OK 4	77 OK 4	4 OK 4	91 OK 4	4 OK 4	115 OK 4	22 OK 4	22 OK 4	4 OK 4	91 OK 4	27 OK 4	4 OK 4	109 OK 4	4 OK 4	109 OK 4
4 OK 5	27 OK 5	70 OK 5	3 OK 5	3 OK 5	201 OK 5	4 OK 5	4 OK 5	5 OK 5	50 OK 5	4 OK 5	5 OK 5	109 OK 5	5 OK 5	8 OK 5	5 OK 5	91 OK 5	5 OK 5	91 OK 5	5 OK 5	4 OK 5	201 OK 5	201
32 OK 6	4 OK 6	32 OK 6	70 OK 6	107 OK 6	6 OK 6	91 OK 6	6 OK 6	27 OK 6	4 OK 6	6 OK 6	109 OK 6	6 OK 6	3 OK 6	6 OK 6	201 OK 6	6 OK 6	22 OK 6	6 OK 6	115 OK 6	6 OK 6	115 OK 6	6
72 OK 7	109 OK 7	7 OK 7	76 OK 7	77 OK 7	7 OK 7	45 OK 7	92 OK 7	7 OK 7	65 OK 7	65 OK 7	9 OK 7	9 OK 7	7 OK 7	9 OK 7	7 OK 7	201 OK 7	7 OK 7	115 OK 7	7 OK 7	201 OK 7	7 OK 7	115
65 OK 8	32 OK 8	65 OK 8	91 OK 8	50 OK 8	8 OK 8	92 OK 8	109 OK 8	8 OK 8	92 OK 8	91 OK 8	8 OK 8	27 OK 8	8 OK 8	141 OK 8	8 OK 8	77 OK 8	8 OK 8	109 OK 8	8 OK 8	91 OK 8	8 OK 8	115
8 OK 9	201 OK 9	9 OK 9	91 OK 9	65 OK 9	45 OK 9	9 OK 9	32 OK 9	9 OK 9	70 OK 9	9 OK 9	9 OK 9	9 OK 9	9 OK 9	70 OK 9	9 OK 9	3 OK 9	9 OK 9	45 OK 9	9 OK 9	3 OK 9	9 OK 9	2
2 OK 10	3 OK 10	77 OK 10	9 OK 10	81 OK 10	109 OK 10	65 OK 10	70 OK 10	10 OK 10	141 OK 10	10 OK 10	3 OK 10	10 OK 10	3 OK 10	45 OK 10	10 OK 10	22 OK 10	10 OK 10	22 OK 10	77 OK 10	3 OK 10	77 OK 10	4
50 OK 11	115 OK 11	3 OK 11	10 OK 11	32 OK 11	11 OK 11	22 OK 11	11 OK 11	72 OK 11	11 OK 11	72 OK 11	11 OK 11	109 OK 11	11 OK 11	72 OK 11	11 OK 11	2 OK 11	11 OK 11	35 OK 11	11 OK 11	4 OK 11	11 OK 11	7
27 OK 12	45 OK 12	81 OK 12	DSQ 12	24 OK 12	65 OK 12	141 OK 12	201 OK 12	32 OK 12	141 OK 12	RET 12	141 OK 12	8 OK 12	12 OK 12	72 OK 12	RET 12	13 OK 12	22 OK 12	45 OK 12	2 OK 12	2 OK 12	8 OK 12	8
77 OK 13	27 OK 13	76 OK 13	2 OK 13	45 OK 13	13 OK 13	2 OK 13	27 OK 13	13 OK 13	92 OK 13	RET 13	14 OK 13	141 OK 13	RET 13	14 OK 13	9 OK 13	DNC 13	14 OK 13	63 OK 13	13 OK 13	7 OK 13	DNC 13	18
3 OK 14	92 OK 14	14 OK 14	45 OK 14	DNF 14	24 OK 14	77 OK 14	14 OK 14	81 OK 14	14 OK 14	3 OK 14	72 OK 14	14 OK 14	45 OK 14	14 OK 14	22 OK 14	14 OK 14	35 OK 14	14 OK 14	7 OK 14	DNF 14	18 OK 14	35
201 OK 15	65 OK 15	50 OK 15	DNF 15	24 OK 15	2 OK 15	70 OK 15	DNF 15	24 OK 15	4 OK 15	8 OK 15	15 OK 15	115 OK 15	22 OK 15	2 OK 15	15 OK 15	63 OK 15	15 OK 15	109 OK 15	DNF			